

# State of South Carolina,

Greenville County

FILED  
IN PUBLIC OFFICE

MAR 24 1910

CLIFF FARRISWORTH  
R.M.C.

Know all Men by these Presents, That We, Louise Earle and India E. Pepper

in the State aforesaid,

in consideration of the sum of SIX HUNDRED & NO/100 - - - - - Dollars

to us paid by A. W. Harvey

in the State aforesaid, the receipt whereof is hereby acknowledged, have granted, bargained, sold and released, and by these presents do grant, bargain, sell and release unto the said A. W. Harvey his heirs and assigns

All that piece, parcel or lot of land in Greenville Township, Greenville County, State of South Carolina. BEGINNING on the West side of the White Horse Road at Harvey's corner, being the land which we formerly deeded to him, and thence with the west side of White Horse Road N. 9 E. 100 feet to a pin; thence N. 11-09 E. 67.8 feet to the intersection of a street, known as West Boulevard; thence with the South side of said West Boulevard S. 78-05 W. 576.9 feet to a pin; thence S. 8-30 E. 355.1 feet to the north side of Bent Bridge Road; thence with north side of Bent Bridge Road S. 89-04 E. 31.8 feet to branch; thence with branch N. 14-33 E. 29.2 feet to a pin; thence again with branch N. 70-30 E. 33.3 feet to a pin; thence with Harvey's line N. 8-30 W. 202 feet to a pin; thence with Harvey's line N. 81-30 E. 447 feet to the beginning corner, and containing two acres, more or less.

For Plat showing West Boulevard, See Plat Book F, Page 246

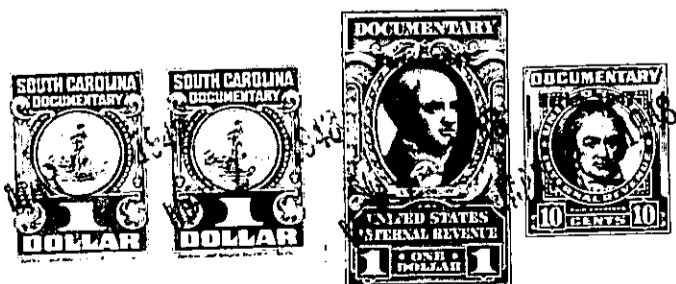

230-9-16 out of 230-9-14  
230-9-17 out of 230-9-3

230-9-4 Thru 11